

FEMA Damage Matrix: Destroyed (For Manufactured Homes)

Definition:

The residence is a total loss.

Flood Examples:

- The residence's frame is bent, twisted, or otherwise compromised
- Complete failure of two or more major structural components

Non-Flood Examples:

- The residence's frame is bent, twisted, or otherwise compromised
- The residence is missing the roof covering or the structural ribbing has collapsed for the majority of the roof system

NON-FLOOD DAMAGE: MANUFACTURED HOMES

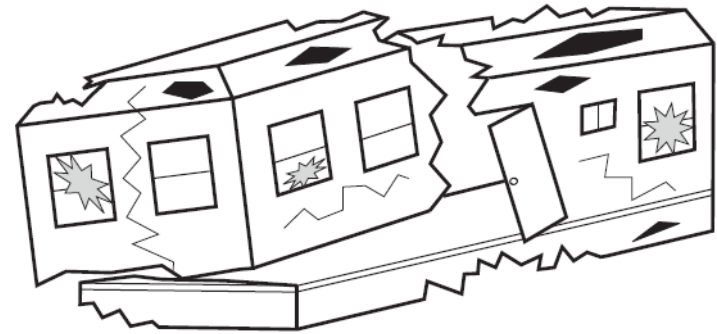

EXAMPLES:

- The residence's frame is bent, twisted, or otherwise compromised
- The residence is missing the roof covering or the structural ribbing has collapsed for the majority of the roof system

DESTROYED - NON-FLOOD