

## FEMA Damage Matrix: Destroyed (For Conventionally Built Homes)

**Definition:**

*The residence is a total loss, or damaged to such an extent that repair is not feasible.*

**Flood Examples:**

- Complete failure of two or more major structural components (e.g. collapse of basement walls, foundation, walls, or roof)

**Non-Flood Examples:**

- Only foundation remains
- A residence that will require immediate demolition or removal because of disaster-related damage or confirmed immediate danger (e.g. impending landslides, mudslides, or sinkholes)

## FLOOD DAMAGE: CONVENTIONALLY BUILT HOMES WITHOUT BASEMENT

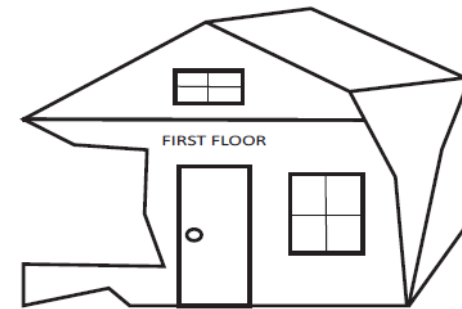

**EXAMPLES:**

- 2 or more walls bowed, missing, or collapsed
- Residence is unsafe, and requires immediate demolition
- Per the matrix, there is no water depth requirement for a destroyed residence

**DESTROYED - FLOOD**