

## FEMA Damage Matrix: Destroyed (For Manufactured Homes)

**Definition:**

*The residence is a total loss.*

**Flood Examples:**

- The residence's frame is bent, twisted, or otherwise compromised
- Complete failure of two or more major structural components

**Non-Flood Examples:**

- The residence's frame is bent, twisted, or otherwise compromised
- The residence is missing the roof covering or the structural ribbing has collapsed for the majority of the roof system

## FLOOD DAMAGE: MANUFACTURED HOMES

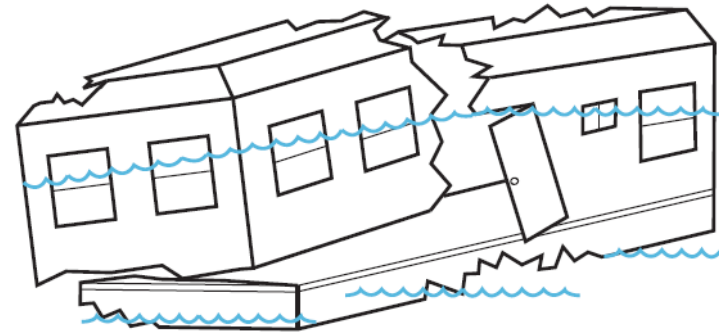

**EXAMPLES:**

- Complete failure of 2 or more major structural components

**DESTROYED - FLOOD**